

# Patient report

Bio-Rad                      DATE: 01/31/2019  
D-10                         TIME: 01:39 PM  
S/N: #DJ4I016123        Software version: 4.20-2  
Sample ID:                 10398409  
Injection date             01/31/2019 01:34 PM  
Injection #: 35             Method: HbA1c  
Rack #: ---                 Rack position: 9

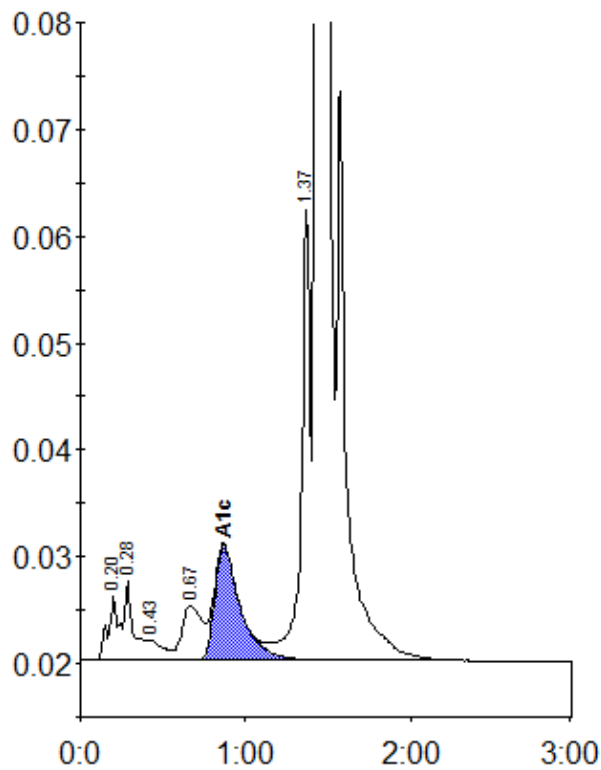

Peak table - ID: 10398409

Peak	R.time	Height	Area	Area %
A1a	0.20	6064	21815	0.7
A1b	0.28	7349	33938	1.0
F	0.43	1936	12576	0.4
LA1c/CHb-1	0.67	5097	42931	1.3
A1c	0.87	10737	116150	5.1
P3	1.37	42250	158760	4.9
A0	1.43	894116	2859296	88.1
Total Area:		3245465		

Concentration:	%
A1c	5.1